



# TRAFFIC CRASH REPORT

|   |  |  |
|---|--|--|
| LOCAL REPORT NUMBER *<br><b>17 MPD 1709</b> | CRASH SEVERITY<br>2 - FATAL<br>1 - INJURY<br>3 - PDO | HIT/SKIP<br>1 - SOLVED<br>2 - UNSOLVED |
|---|--|--|

|                                       |   |   |                             |   |
|---------------------------------------|---|---|-----------------------------|---|
| LOCAL INFORMATION<br><b>17MPD1709</b> | REPORTING AGENCY NCIC *<br><b>03801</b> | REPORTING AGENCY NAME *<br><b>Millersburg Police Department</b> | NUMBER OF UNITS<br><b>2</b> | UNIT IN ERROR<br>1 - ANIMAL<br>99 - UNKNOWN |
|---------------------------------------|---|---|-----------------------------|---|

|                           |   |   |                                   |                              |                           |
|---------------------------|---|---|-----------------------------------|------------------------------|---------------------------|
| COUNTY *<br><b>Holmes</b> | CITY *<br><input type="checkbox"/> CITY *<br><input checked="" type="checkbox"/> VILLAGE *<br><input type="checkbox"/> TOWNSHIP * | CITY, VILLAGE, TOWNSHIP *<br><b>Millersburg</b> | CRASH DATE *<br><b>09/20/2017</b> | TIME OF CRASH<br><b>1709</b> | DAY OF WEEK<br><b>Wed</b> |
|---------------------------|---|---|-----------------------------------|------------------------------|---------------------------|

|   |                                 |  |           |
|---|---------------------------------|--|-----------|
| DEGREES/MINUTES/SECONDS<br>LATITUDE<br><b>40:33:15.40</b> | LONGITUDE<br><b>81:55:10.90</b> | DECIMAL DEGREES<br>LATITUDE<br><b>OR</b> | LONGITUDE |
|---|---------------------------------|--|-----------|

|   |  |                                  |  |
|---|--|----------------------------------|--|
| ROADWAY DIVISION<br><input type="checkbox"/> DIVIDED<br><input checked="" type="checkbox"/> UNDIVIDED | DIVIDED LANE DIRECTION OF TRAVEL<br><input type="checkbox"/> N - NORTHBOUND<br><input type="checkbox"/> S - SOUTHBOUND<br><input type="checkbox"/> E - EASTBOUND<br><input type="checkbox"/> W - WESTBOUND | NUMBER OF THRU LANES<br><b>2</b> | ROAD TYPES OR MILEPOST<br>AL - ALLEY CR - CIRCLE HE - HEIGHTS MP - MILEPOST PL - PLACE ST - STREET WA - WAY<br>AV - AVENUE CT - COURT HW - HIGHWAY PK - PARKWAY RD - ROAD TE - TERRACE<br>BL - BOULEVARD DR - DRIVE LA - LANE PI - PIKE SQ - SQUARE TL - TRAIL |
|---|--|----------------------------------|--|

|   |                                      |                                      |                                  |   |
|---|--------------------------------------|--------------------------------------|----------------------------------|---|
| LOCATION ROUTE NUMBER<br><input type="checkbox"/> | LOC PREFIX<br><b>W</b><br>N, S, E, W | LOCATION ROAD NAME<br><b>Jackson</b> | LOCATION ROUTE TYPE<br><b>ST</b> | ROUTE TYPES<br>IR - INTERSTATE ROUTE (INC. TURNPIKE)<br>US - US ROUTE CR - NUMBERED COUNTY ROUTE<br>SR - STATE ROUTE TR - NUMBERED TOWNSHIP ROUTE |
|---|--------------------------------------|--------------------------------------|----------------------------------|---|

|  |   |  |                                      |  |                                   |
|--|---|--|--------------------------------------|--|-----------------------------------|
| DISTANCE FROM REFERENCE<br><input type="checkbox"/> MILES<br><input type="checkbox"/> FEET<br><input type="checkbox"/> YARDS | DIR FROM REF<br><input type="checkbox"/> N, S, E, W | REFERENCE ROUTE NUMBER<br><input type="checkbox"/> | REF PREFIX<br><b>S</b><br>N, S, E, W | REFERENCE NAME (ROAD, MILEPOST, HOUSE #)<br><b>Mad Anthony</b> | REFERENCE ROUTE TYPE<br><b>ST</b> |
|--|---|--|--------------------------------------|--|-----------------------------------|

|   |   |   |  |
|---|---|---|--|
| REFERENCE POINT USED<br><b>1</b><br>1 - INTERSECTION<br>2 - MILE POST<br>3 - HOUSE NUMBER | CRASH LOCATION<br><b>02</b><br>01 - NOT AN INTERSECTION<br>02 - FOUR-WAY INTERSECTION<br>03 - T-INTERSECTION<br>04 - Y-INTERSECTION<br>05 - TRAFFIC CIRCLE/ROUNDABOUT<br>06 - FIVE-POINT OR MORE<br>07 - ON RAMP<br>08 - OFF RAMP<br>09 - CROSSOVER<br>10 - DRIVEWAY ALLEY ACCESS | INTERSECTION RELATED<br><input checked="" type="checkbox"/> | LOCATION OF FIRST HARMFUL EVENT<br><b>1</b><br>1 - ON ROADWAY<br>2 - ON SHOULDER<br>3 - IN MEDIAN<br>4 - ON ROADSIDE<br>5 - ON GORE<br>6 - OUTSIDE TRAFFICWAY<br>9 - UNKNOWN |
|---|---|---|--|

|   |  |   |   |   |
|---|--|---|---|---|
| ROAD CONTOUR<br><b>2</b><br>1 - STRAIGHT LEVEL<br>2 - STRAIGHT GRADE<br>3 - CURVE LEVEL<br>4 - CURVE GRADE<br>9 - UNKNOWN | ROAD CONDITIONS<br>PRIMARY<br><b>01</b><br>SECONDARY<br><input type="checkbox"/> | 01 - DRY<br>02 - WET<br>03 - SNOW<br>04 - ICE | 05 - SAND, MUD, DIRT, OIL, GRAVEL<br>06 - WATER (STANDING, MOVING)<br>07 - SLUSH<br>08 - DEBRIS | 09 - RUT, HOLES, BUMPS, UNEVEN PAVEMENT<br>10 - OTHER<br>99 - UNKNOWN |
|---|--|---|---|---|

|   |   |
|---|---|
| MANNER OF CRASH COLLISION/IMPACT<br><b>6</b><br>1 - NOT COLLISION BETWEEN TWO MOTOR VEHICLES IN TRANSPORT<br>2 - REAR-END<br>3 - HEAD ON<br>4 - REAR-TO-REAR<br>5 - BACKING<br>6 - ANGLE<br>7 - SIDESWIPE, SAME DIRECTION<br>8 - SIDESWIPE, OPPOSITE DIRECTION<br>9 - UNKNOWN | WEATHER<br><b>1</b><br>1 - CLEAR<br>2 - CLOUDY<br>3 - FOG, SMOG, SMOKE<br>4 - RAIN<br>5 - SLEET, HAIL<br>6 - SNOW<br>7 - SEVERE CROSSWINDS<br>8 - BLOWING SAND, SOIL, DIRT, SNOW<br>9 - OTHER/UNKNOWN |
|---|---|

|  |   |  |   |   |  |
|--|---|--|---|---|--|
| ROAD SURFACE<br><b>2</b><br>1 - CONCRETE<br>2 - BLACKTOP, BITUMINOUS, ASPHALT<br>3 - BRICK/BLOCK<br>4 - SLAG, GRAVEL, STONE<br>5 - DIRT<br>6 - OTHER | LIGHT CONDITIONS<br><b>1</b><br>PRIMARY<br><input type="checkbox"/> SECONDARY | 1 - DAYLIGHT<br>2 - DAWN<br>3 - DUSK<br>4 - DARK - LIGHTED ROADWAY | 5 - DARK - ROADWAY NOT LIGHTED<br>6 - DARK - UNKNOWN ROADWAY LIGHTING<br>7 - GLARE<br>8 - OTHER | 9 - UNKNOWN<br><input type="checkbox"/> SCHOOL ZONE RELATED | SCHOOL BUS RELATED<br><input type="checkbox"/> YES, SCHOOL BUS DIRECTLY INVOLVED<br><input type="checkbox"/> YES, SCHOOL BUS INDIRECTLY INVOLVED |
|--|---|--|---|---|--|

|   |   |  |  |  |
|---|---|--|--|--|
| WORKERS PRESENT<br><input type="checkbox"/> | LAW ENFORCEMENT PRESENT (OFFICER/VEHICLE)<br><input type="checkbox"/> | LAW ENFORCEMENT PRESENT (VEHICLE ONLY)<br><input type="checkbox"/> | TYPE OF WORK ZONE<br><input type="checkbox"/> 1 - LANE CLOSURE<br><input type="checkbox"/> 2 - LANE SHIFT/CROSSOVER<br><input type="checkbox"/> 3 - WORK ON SHOULDER OR MEDIAN<br><input type="checkbox"/> 4 - INTERMITTENT OR MOVING WORK<br><input type="checkbox"/> 5 - OTHER | LOCATION OF CRASH IN WORK ZONE<br><input type="checkbox"/> 1 - BEFORE THE FIRST WORK ZONE WARNING SIGN<br><input type="checkbox"/> 2 - ADVANCE WARNING AREA<br><input type="checkbox"/> 3 - TRANSITION AREA<br><input type="checkbox"/> 4 - ACTIVITY AREA<br><input type="checkbox"/> 5 - TERMINATION AREA |
|---|---|--|--|--|

NARRATIVE  
Unit 01 was sitting at the stop sign on South Mad Anthony Street waiting for the traffic to clear to go northbound. Unit 01 then proceeded through the intersection North just as Unit 02 was coming westbound. Unit 01 pulled out into the intersection into Unit 02 path causing Unit 02 to strike Unit 01 on the passenger side. The impact caused Unit 01 to roll over.

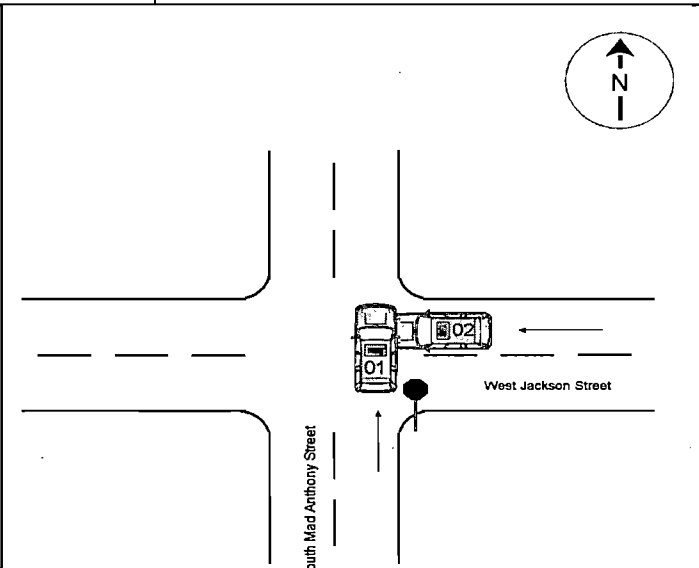

|   |  |
|---|--|
| REPORT TAKEN BY<br><input checked="" type="checkbox"/> POLICE AGENCY<br><input type="checkbox"/> MOTORIST | SUPPLEMENT (CORRECTION OR ADDITION TO AN EXISTING REPORT SENT TO ODPS)<br><input type="checkbox"/> |
|---|--|

|   |                                    |                              |                                      |                             |                                       |                             |
|---|------------------------------------|------------------------------|--------------------------------------|-----------------------------|---------------------------------------|-----------------------------|
| DATE CRASH REPORTED<br><b>09/20/2017</b>  | TIME CRASH REPORTED<br><b>1709</b> | DISPATCH TIME<br><b>1712</b> | ARRIVAL TIME<br><b>1712</b>          | TIME CLEARED<br><b>1826</b> | OTHER INVESTIGATION TIME<br><b>30</b> | TOTAL MINUTES<br><b>104</b> |
| OFFICER'S NAME<br><b>Genet, Stephanie</b> |                                    |                              | OFFICER'S BADGE NUMBER<br><b>107</b> | CHECKED BY                  |                                       |                             |



# UNIT

LOCAL REPORT NUMBER

17 MPD 1709

|  |  |   |                          |                             |
|--|--|---|--------------------------|-----------------------------|
| UNIT NUMBER<br><b>1</b>  | OWNER NAME: LAST, FIRST, MIDDLE ( <input type="checkbox"/> SAME AS DRIVER )<br><b>Edington, Richard, A</b> | OWNER PHONE NUMBER  | DAMAGE SCALE<br><b>4</b> | DAMAGE AREA<br><b>FRONT</b> |
| OWNER ADDRESS: CITY, STATE, ZIP ( <input type="checkbox"/> SAME AS DRIVER )<br><b>580 S Main St, Shreve, OH, 44676</b> |  |   | 1 - NONE                 |                             |
| LP STATE<br><b>OH</b>  | LICENSE PLATE NUMBER<br><b>ETQ2564</b>   | VEHICLE IDENTIFICATION NUMBER<br><b>1J4BA5H14AL167715</b> | 2 - MINOR                |                             |
| VEHICLE YEAR<br><b>2010</b>  | VEHICLE MAKE<br><b>Jeep</b>  | VEHICLE MODEL<br><b>Wrangler Sahara - SAH</b>             | 3 - FUNCTIONAL           |                             |
| PROOF OF INSURANCE SHOWN   | INSURANCE COMPANY<br><b>Nationwide Insurance</b>   | POLICY NUMBER<br><b>9234K705342</b>                       | 4 - DISABLING            |                             |
|  |  | TOWED BY<br><b>Rigz</b>                                   | 9 - UNKNOWN              |                             |

|   |               |
|---|---------------|
| CARRIER NAME, ADDRESS, CITY, STATE, ZIP | CARRIER PHONE |
|---|---------------|

|                   |   |  |  |
|-------------------|---|--|--|
| US DOT            | VEHICLE WEIGHT GVWR/GCWR<br><input type="checkbox"/> 1 - LESS THAN OR EQUAL TO 10K LBS<br><input type="checkbox"/> 2 - 10,001 TO 26,000K LBS<br><input type="checkbox"/> 3 - MORE THAN 26,000K LBS. | CARGO BODY TYPE<br><b>01</b><br>01 - NO CARGO BODY TYPE/NOT APPLICABLE<br>02 - BUS/VAN (9-15 SEATS, INC DRIVER)<br>03 - BUS (16+ SEATS, INC DRIVER)<br>04 - VEHICLE TOWING ANOTHER VEHICLE<br>05 - LOGGING<br>06 - INTERMODAL CONTAINER CHASSIS<br>07 - CARGO VAN/ENCLOSED BOX<br>08 - GRAB, CHIPS, GRAVEL | TRAFFICWAY DESCRIPTION<br><b>1</b><br>1 - T WO-WAY, NOT DIVIDED<br>2 - T WO-WAY, NOT DIVIDED, CONTINUOUS LEFT TURN LANE<br>3 - T WO-WAY, DIVIDED, UNPROTECTED (PAINTED OR GRASS >4FT.) MEDIA<br>4 - T WO-WAY, DIVIDED, POSITIVE MEDIAN BARRIER<br>5 - ONE-WAY TRAFFICWAY |
| HM PLACARD ID NO. | HAZARDOUS MATERIAL RELATED<br><input type="checkbox"/>  | 09 - POLE<br>10 - CARGO TANK<br>11 - FLAT BED<br>12 - DUMP<br>13 - CONCRETE MIXER<br>14 - AUTO TRANSPORTER<br>15 - GARBAGE/REFUSE<br>99 - OTHER/UNKNOWN  | <input type="checkbox"/> Hit / Skip Unit   |

|   |   |   |   |   |
|---|---|---|---|---|
| NON-MOTORIST LOCATION PRIOR TO IMPACT<br><input type="checkbox"/> 01 - INTERSECTION - MARKED CROSSWALK<br>02 - INTERSECTION - NO CROSSWALK<br>03 - INTERSECTION OTHER<br>04 - MIDBLOCK - MARKED CROSSWALK<br>05 - TRAVEL LANE - OTHER LOCATION<br>06 - BICYCLE LANE<br>07 - SHOULDER/ROADSIDE<br>08 - SIDEWALK<br>09 - MEDIAN/CROSSING ISLAND<br>10 - DRIVE WAY ACCESS<br>11 - SHARED-USE PATH OR TRAIL<br>12 - NON-TRAFFICWAY AREA<br>99 - OTHER/UNKNOWN | TYPE OF USE<br><b>1</b><br>1 - PERSONAL<br>2 - COMMERCIAL<br>3 - GOVERNMENT<br><input type="checkbox"/> IN EMERGENCY RESPONSE | UNIT TYPE<br><b>06</b><br>PASSENGER VEHICLES (LESS THAN 9 PASSENGERS)<br>01 - SUB-COMPACT<br>02 - COMPACT<br>03 - MID SIZE<br>04 - FULL SIZE<br>05 - MINIVAN<br>06 - SPORT UTILITY VEHICLE<br>07 - PICKUP<br>08 - VAN<br>09 - MOTORCYCLE<br>10 - MOTORIZED BICYCLE<br>11 - SNOWMOBILE/ATV<br>12 - OTHER PASSENGER VEHICLE | MED/HEAVY TRUCKS OR COMBO UNITS > 10K LBS BUS/VAN/LIMO (9 OR MORE INCLUDING DRIVER)<br>13 - SINGLE UNIT TRUCK OR VAN 2 AXLE, 6 TIRES<br>14 - SINGLE UNIT TRUCK / 3+ AXLES<br>15 - SINGLE UNIT TRUCK / TRAILER<br>16 - TRUCK/TRACTOR (BOBTAIL)<br>17 - TRACTOR/SEMI TRAILER<br>18 - TRACTOR/DOUBLE<br>19 - TRACTOR/TripLES<br>20 - OTHER MED/HEAVY VEHICLE | 21 - BUS/VAN (9-15 SEATS, INC DRIVER)<br>22 - BUS (16+ SEATS, INC DRIVER)<br>NON-MOTORIST<br>23 - ANIMAL WITH RIDER<br>24 - ANIMAL WITH BUGGY, WAGON, SURREY<br>25 - BICYCLE/PEDESTALIST<br>26 - PEDESTRIAN/SKATER<br>27 - OTHER NON-MOTORIST |
|---|---|---|---|---|

|  |   |   |  |  |  |
|--|---|---|--|--|--|
| SPECIAL FUNCTION<br><b>01</b><br>01 - NONE<br>02 - TAXI<br>03 - RENTAL TRUCK (OVER 10K LBS)<br>04 - BUS - SCHOOL (PUBLIC OR PRIVATE)<br>05 - BUS - TRANSIT<br>06 - BUS - CHARTER<br>07 - BUS - SHUTTLE<br>08 - BUS - OTHER | 09 - AMBULANCE<br>10 - FIRE<br>11 - HIGHWAY/MAINTENANCE<br>12 - MILITARY<br>13 - POLICE<br>14 - PUBLIC UTILITY<br>15 - OTHER GOVERNMENT<br>16 - CONSTRUCTION EOP, | 17 - FARM VEHICLE<br>18 - FARM EQUIPMENT<br>19 - MOTORHOME<br>20 - GOLF CART<br>21 - TRAIN<br>22 - OTHER (EXPLAIN IN NARRATIVE) | MOST DAMAGED AREA<br><b>13</b><br>01 - NONE<br>02 - CENTER FRONT<br>03 - RIGHT FRONT<br>04 - RIGHT SIDE<br>05 - RIGHT REAR<br>06 - REAR CENTER<br>07 - LEFT REAR | 08 - LEFT SIDE<br>09 - LEFT FRONT<br>10 - TOP AND WINDOWS<br>11 - UNDERCARRIAGE<br>12 - LOAD/TRAILER<br>13 - TOTAL (ALL AREAS)<br>14 - OTHER | ACTION<br><b>4</b><br>1 - NON-CONTACT<br>2 - NON-COLLISION<br>3 - STRIKING<br>4 - STRUCK<br>5 - STRIKING/STRUCK<br>9 - UNKNOWN |
|--|---|---|--|--|--|

|  |   |  |   |                                |
|--|---|--|---|--------------------------------|
| PRE-CRASH ACTIONS<br><b>01</b><br>MOTORIST<br>01 - STRAIGHT AHEAD<br>02 - BACKING<br>03 - CHANGING LANES<br>04 - OVERTAKING/PASSING<br>05 - MAKING RIGHT TURN<br>06 - MAKING LEFT TURN | 07 - MAKING U-TURN<br>08 - ENTERING TRAFFIC LANE<br>09 - LEAVING TRAFFIC LANE<br>10 - PARKED<br>11 - SLOWING OR STOPPED IN TRAFFIC<br>12 - DRIVERLESS | 13 - NEGOTIATING A CURVE<br>14 - OTHER MOTORIST ACTION | NON-MOTORIST<br>15 - ENTERING OR CROSSING SPECIFIED LOCATIO<br>16 - WALKING, RUNNING, JOGGING, PLAYING, CYCLING<br>17 - WORKING<br>18 - PUSHING VEHICLE<br>19 - APPROACHING OR LEAVING VEHICLE<br>20 - STANDING | 21 - OTHER NON-MOTORIST ACTION |
|--|---|--|---|--------------------------------|

|   |   |   |  |
|---|---|---|--|
| CONTRIBUTING CIRCUMSTANCE<br>PRIMARY<br><b>02</b><br>MOTORIST<br>01 - NONE<br>02 - FAILURE TO YIELD<br>03 - RAN RED LIGHT<br>04 - RAN STOP SIGN<br>05 - EXCEEDED SPEED LIMIT<br>06 - UNSAFE SPEED<br>07 - IMPROPER TURN<br>08 - LEFT OF CENTER<br>09 - FOLLOWED TOO CLOSELY/ACDA<br>10 - IMPROPER LANE CHANGE<br>PASSING/OFF ROAD | 11 - IMPROPER BACKING<br>12 - IMPROPER START FROM PARKED POSITION<br>13 - STOPPED OR PARKED ILLEGALLY<br>14 - OPERATING VEHICLE IN NEGLIGENT MANNER<br>15 - SWERING TO AVOID (DUE TO EXTERNAL CONDITIONS)<br>16 - WRONG SIDE/WRONG WAY<br>17 - FAILURE TO CONTROL<br>18 - VISION OBSTRUCTION<br>19 - OPERATING DEFECTIVE EQUIPMENT<br>20 - LOAD SHIFTING/FALLING/SPILLING<br>21 - OTHER IMPROPER ACTION | NON-MOTORIST<br>22 - NONE<br>23 - IMPROPER CROSSING<br>24 - DARTING<br>25 - LYING AND/OR ILLEGALLY IN ROADWAY<br>26 - FAILURE TO YIELD RIGHT OF WAY<br>27 - NOT VISIBLE (DARK CLOTHING)<br>28 - INATTENTIVE<br>29 - FAILURE TO OBEY TRAFFIC SIGNS /SIGNALS/OFFICER<br>30 - WRONG SIDE OF THE ROAD<br>31 - OTHER NON-MOTORIST ACTION | VEHICLE DEFECTS<br><input type="checkbox"/><br>01 - TURN SIGNALS<br>02 - HEAD LAMPS<br>03 - TAIL LAMPS<br>04 - BRAKES<br>05 - STEERING<br>06 - TIRE BLOWOUT<br>07 - WORK OR SLICK TIRES<br>08 - TRAILER EQUIPMENT DEFECTIVE<br>09 - MOTOR TROUBLE<br>10 - DISABLED FROM PRIOR ACCIDENT<br>11 - OTHER DEFECTS |
|---|---|---|--|

|  |   |  |
|--|---|--|
| SEQUENCE OF EVENTS<br>1 <b>20</b> 2 <b>01</b> 3 <input type="checkbox"/> 4 <input type="checkbox"/> 5 <input type="checkbox"/> 6 <input type="checkbox"/><br>FIRST HARMFUL EVENT <b>1</b> MOST HARMFUL EVENT <b>2</b> 99 - UNKNOWN | NON-COLLISION EVENTS<br>01 - OVERTURN/ROLLOVER<br>02 - FIRE/EXPLOSION<br>03 - IMMERSION<br>04 - JACKKNIFE<br>05 - CARGO/EQUIPMENT LOSS OR SHIFT<br>06 - EQUIPMENT FAILURE (BLOWN TIRE, BRAKE FAILURES, ETC.)<br>07 - SEPARATION OF UNITS<br>08 - RAN OFF ROAD RIGHT<br>09 - RAN OFF ROAD LEFT<br>10 - CROSS MEDIAN<br>11 - CROSS CENTER LINE<br>OPPOSITE DIRECTION OF TRAVEL<br>12 - DOWNHILL RUNAWAY<br>13 - OTHER NON-COLLISION | COLLISION WITH FIXED OBJECT<br>25 - IMPACT ATTENUATOR/CRASH CUSHION<br>26 - BRIDGE OVERHEAD STRUCTURE<br>27 - BRIDGE PIER OR ABUTMENT<br>28 - BRIDGE PARAPET<br>29 - BRIDGE RAIL<br>30 - GUARDRAIL FACE<br>31 - GUARDRAIL END<br>32 - PORTABLE BARRIER<br>33 - MEDIAN CABLE BARRIER<br>34 - MEDIAN GUARDRAIL BARRIER<br>35 - MEDIAN CONCRETE BARRIER<br>36 - MEDIAN OTHER BARRIER<br>37 - TRAFFIC SIGN POST<br>38 - OVERHEAD SIGN POST<br>39 - LIGHT/LUMINARIES SUPPORT<br>40 - UTILITY POLE<br>41 - OTHER POST, POLE OR SUPPORT<br>42 - CULVERT<br>43 - CURB<br>44 - DITCH<br>45 - EMBANKMENT<br>46 - FENCE<br>47 - MAILBOX<br>48 - TREE<br>49 - FIRE HYDRANT<br>50 - WORK ZONE MAINTENANCE EQUIPMENT<br>51 - WALL, BUILDING, TUNNEL<br>52 - OTHER FIXED OBJECT |
|--|---|--|

|                        |                           |  |  |
|------------------------|---------------------------|--|--|
| UNIT SPEED<br><b>5</b> | POSTED SPEED<br><b>25</b> | TRAFFIC CONTROL<br><b>02</b><br>01 - NO CONTROLS<br>02 - STOP SIGN<br>03 - YIELD SIGN<br>04 - TRAFFIC SIGNAL<br>05 - TRAFFIC FLASHERS<br>06 - SCHOOL ZONE<br>07 - RAILROAD CROSSBUCKS<br>08 - RAILROAD FLASHERS<br>09 - RAILROAD GATES<br>10 - CONSTRUCTION BARRICADE<br>11 - CONSTRUCTION FLAGGER, OFFICER<br>12 - PAVEMENT MARKINGS<br>13 - CROSSWALK LINES<br>14 - WALK/DON'T WALK<br>15 - OTHER<br>16 - NOT REPORTED | UNIT DIRECTION<br>FROM <b>2</b> TO <b>1</b><br>1 - NORTH<br>2 - SOUTH<br>3 - EAST<br>4 - WEST<br>5 - NORTHEAST<br>6 - NORTHWEST<br>7 - SOUTHEAST<br>8 - SOUTHWEST<br>9 - UNKNOWN |
|------------------------|---------------------------|--|--|

|   |
|---|
| <input type="checkbox"/> STATED<br><input type="checkbox"/> ESTIMATED |
|---|



# UNIT

LOCAL REPORT NUMBER

17 MPD 1709

|  |  |   |                          |                 |
|--|--|---|--------------------------|-----------------|
| UNIT NUMBER<br><b>2</b>  | OWNER NAME: LAST, FIRST, MIDDLE ( <input type="checkbox"/> SAME AS DRIVER )<br><b>Anderson, Douglas,</b> | OWNER PHONE NUMBER  | DAMAGE SCALE<br><b>4</b> | DAMAGE AREA<br> |
| OWNER ADDRESS: CITY, STATE, ZIP ( <input type="checkbox"/> SAME AS DRIVER )<br><b>6899 Cr 51, Big Prairie, OH, 44611</b> |  |   | 1 - NONE                 |                 |
| LP STATE<br><b>OH</b>  | LICENSE PLATE NUMBER<br><b>GBY5283</b>   | VEHICLE IDENTIFICATION NUMBER<br><b>5LMCJ1C92HUL11033</b> | 2 - MINOR                |                 |
| VEHICLE YEAR<br><b>2017</b>  | VEHICLE MAKE<br><b>Lincoln</b>   | VEHICLE MODEL<br><b>MKS</b>                               | 3 - FUNCTIONAL           |                 |
| PROOF OF INSURANCE SHOWN<br><input checked="" type="checkbox"/>  | INSURANCE COMPANY<br><b>Motorist Mutual</b>  | POLICY NUMBER<br><b>12760533258523A</b>                   | 4 - DISABLING            |                 |
|  |  | TOWED BY<br><b>Rigz</b>                                   | 9 - UNKNOWN              |                 |

|   |   |
|---|---|
| CARRIER NAME, ADDRESS, CITY, STATE, ZIP | CARRIER PHONE   |
| US DOT                                  | VEHICLE WEIGHT GWR/GCWR<br><input type="checkbox"/> 1 - LESS THAN OR EQUAL TO 10K LBS<br><input type="checkbox"/> 2 - 10,001 TO 26,000K LBS<br><input type="checkbox"/> 3 - MORE THAN 26,000K LBS   |
| HM PLACARD ID NO.                       | CARGO BODY TYPE<br><b>01</b><br>01 - NO CARGO BODY TYPE/NOT APPLICABLE<br>02 - BUS/VAN (9-15 SEATS, INC DRIVER)<br>03 - BUS (16+ SEATS, INC DRIVER)<br>04 - VEHICLE TOWING ANOTHER VEHICLE<br>05 - LOGGING<br>06 - INTERMODAL CONTAINER CHASIS<br>07 - CARGO VAN/ENCLOSED BOX<br>08 - GRAIN, CHIPS, GRAVEL      |
| HM CLASS NUMBER                         | HAZARDOUS MATERIAL RELATED<br><input type="checkbox"/>  |
|   | TRAFFICWAY DESCRIPTION<br><b>1</b><br>1 - TWO-WAY, NOT DIVIDED<br>2 - TWO-WAY, NOT DIVIDED, CONTINUOUS LEFT TURN LANE<br>3 - TWO-WAY, DIVIDED, UNPROTECTED/PAINTED OR GRASS (4FT.) MEDIA<br>4 - TWO-WAY, DIVIDED, POSITIVE MEDIUM BARRIER<br>5 - ONE-WAY TRAFFICWAY<br><input type="checkbox"/> HIT / SKIP UNIT |

|   |   |   |  |  |
|---|---|---|--|--|
| NON-MOTORIST LOCATION PRIOR TO IMPACT<br><input type="checkbox"/> | TYPE OF USE<br><b>1</b><br>1 - PERSONAL<br>2 - COMMERCIAL<br>3 - GOVERNMENT<br><input type="checkbox"/> IN EMERGENCY RESPONSE | UNIT TYPE<br><b>06</b><br>PASSENGER VEHICLES (LESS THAN 9 PASSENGERS)<br>01 - SUB COMPACT<br>02 - COMPACT<br>03 - MID SIZE<br>04 - FULL SIZE<br>05 - MINIVAN<br>06 - SPORT UTILITY VEHICLE<br>07 - PICKUP<br>08 - VAN<br>09 - MOTORCYCLE<br>10 - MOTORIZED BICYCLE<br>11 - SNOWMOBILE/ATV<br>12 - OTHER PASSENGER VEHICLE | MED/HEAVY TRUCKS OR COMBO UNITS > 10K LBS BUS/VAN/LIMO (9 OR MORE INCLUDING DRIVER)<br>13 - SINGLE UNIT TRUCK OR VAN 2AXLE, 6 TIRES<br>14 - SINGLE UNIT TRUCK; 3+ AXLES<br>15 - SINGLE UNIT TRUCK / TRAILER<br>16 - TRUCK/TRACTOR (BOBTAL)<br>17 - TRACTOR/SEMI-TRAILER<br>18 - TRACTOR/DOUBLE<br>19 - TRACTOR/TRIPLES<br>20 - OTHER MED/HEAVY VEHICLE | 21 - BUS/VAN (9-15 SEATS, INC DRIVER)<br>22 - BUS (16+ SEATS, INC DRIVER)<br>NON-MOTORIST<br>23 - ANIMAL WITH RIDER<br>24 - ANIMAL WITH BUGGY, WAGON, SURREY<br>25 - BICYCLE/PEDALCYCLIST<br>26 - PEDESTRIAN/SKATER<br>27 - OTHER NON-MOTORIST |
| <input type="checkbox"/> HAS HM PLACARD                           |   |   |  |  |

|  |   |  |  |  |              |  |
|--|---|--|--|--|--------------|--|
| SPECIAL FUNCTION<br><b>01</b><br>01 - NONE<br>02 - TAXI<br>03 - RENTAL TRUCK (OVER 10K LBS)<br>04 - BUS - SCHOOL (PUBLIC OR PRIVATE)<br>05 - BUS - TRANSIT<br>06 - BUS - CHARTER<br>07 - BUS - SHUTTLE<br>08 - BUS - OTHER | 09 - AMBULANCE<br>10 - FIRE<br>11 - HIGHWAY/MAINTENANCE<br>12 - MILITARY<br>13 - POLICE<br>14 - PUBLIC UTILITY<br>15 - OTHER GOVERNMENT<br>16 - CONSTRUCTION EQUIP. | 17 - FARM VEHICLE<br>18 - FARM EQUIPMENT<br>19 - MOTORHOME<br>20 - GOLF CART<br>21 - TRAM<br>22 - OTHER (EXPLAIN IN NARRATIVE) | MOST DAMAGED AREA<br><b>02</b><br>01 - NONE<br>02 - CENTER FRONT<br>03 - RIGHT FRONT<br>04 - RIGHT SIDE<br>05 - RIGHT REAR<br>06 - REAR CENTER<br>07 - LEFT REAR | 08 - LEFT SIDE<br>09 - LEFT FRONT<br>10 - TOP AND WINDOWS<br>11 - UNDERCARRIAGE<br>12 - LOAD/TRAILER<br>13 - TOTAL (ALL AREAS)<br>14 - OTHER | 99 - UNKNOWN | ACTION<br><b>3</b><br>1 - NON-CONTACT<br>2 - NON-COLLISION<br>3 - STRIKING<br>4 - STRUCK<br>5 - STRIKING/STRUCK<br>9 - UNKNOWN |
|--|---|--|--|--|--------------|--|

|                                |  |   |  |   |                                |
|--------------------------------|--|---|--|---|--------------------------------|
| PRE-CRASH ACTIONS<br><b>01</b> | MOTORIST<br>01 - STRAIGHT AHEAD<br>02 - BACKING<br>03 - CHANGING LANES<br>04 - OVERTAKING/PASSING<br>05 - MAKING RIGHT TURN<br>06 - MAKING LEFT TURN | 07 - MAKING U-TURN<br>08 - ENTERING TRAFFIC LANE<br>09 - LEAVING TRAFFIC LANE<br>10 - PARKED<br>11 - SLOWING OR STOPPED IN TRAFFIC<br>12 - DRIVERLESS | 13 - NEGOTIATING A CURVE<br>14 - OTHER MOTORIST ACTION | 15 - ENTERING OR CROSSING SPECIFIED LOCATION<br>16 - WALKING/RUNNING, JOGGING, PLAYING, CYCLING<br>17 - WORKING<br>18 - PUSHING VEHICLE<br>19 - APPROACHING OR LEAVING VEHICLE<br>20 - STANDING | 21 - OTHER NON-MOTORIST ACTION |
|--------------------------------|--|---|--|---|--------------------------------|

|   |  |  |
|---|--|--|
| CONTRIBUTING CIRCUMSTANCE<br>PRIMARY<br><b>01</b><br>01 - NONE<br>02 - FAILURE TO YIELD<br>03 - RAN RED LIGHT<br>04 - RAN STOP SIGN<br>SECONDARY<br><input type="checkbox"/><br>05 - EXCEEDED SPEED LIMIT<br>06 - UNSAFE SPEED<br>07 - IMPROPER TURN<br>08 - LEFT OF CENTER<br>09 - FOLLOWED TOO CLOSELY/ACDA<br>10 - IMPROPER LANE CHANGE<br>11 - IMPROPER BACKING<br>12 - IMPROPER START FROM PARKED POSITION<br>13 - STOPPED OR PARKED ILLEGALLY<br>14 - OPERATING VEHICLE IN NEGLIGENT MANNER<br>15 - SWERING TO AVOID (DUE TO EXTERNAL CONDITIONS)<br>16 - WRONG SIDE/WRONG WAY<br>17 - FAILURE TO CONTROL<br>18 - VISION OBSTRUCTION<br>19 - OPERATING DEFECTIVE EQUIPMENT<br>20 - LOAD SHIFTING/FALLING/SPILLING<br>21 - OTHER IMPROPER ACTION | NON-MOTORIST<br><input type="checkbox"/><br>22 - NONE<br>23 - IMPROPER CROSSING<br>24 - DARTING<br>25 - LYING AND/OR ILLEGALLY IN ROADWAY<br>26 - FAILURE TO YIELD RIGHT OF WAY<br>27 - NOT VISIBLE (DARK CLOTHING)<br>28 - INATTENTIVE<br>29 - FAILURE TO OBEY TRAFFIC SIGNS / SIGNALS/OFFICER<br>30 - WRONG SIDE OF THE ROAD<br>31 - OTHER NON-MOTORIST ACTION | VEHICLE DEFECTS<br><input type="checkbox"/><br>01 - TURN SIGNALS<br>02 - HEAD LAMPS<br>03 - TAIL LAMPS<br>04 - BRAKES<br>05 - STEERING<br>06 - TIRE BLOWOUT<br>07 - WORN OR SLICK TIRES<br>08 - TRAILER EQUIPMENT DEFECTIVE<br>09 - MOTOR TRAILER<br>10 - DISABLED FROM PRIOR ACCIDENT<br>11 - OTHER DEFECTS |
|---|--|--|

|   |  |  |
|---|--|--|
| SEQUENCE OF EVENTS<br>1 <b>20</b> 2 <input type="checkbox"/> 3 <input type="checkbox"/> 4 <input type="checkbox"/> 5 <input type="checkbox"/> 6 <input type="checkbox"/><br>FIRST HARMFUL EVENT <b>1</b> MISC HARMFUL EVENT <b>1</b> 99 - UNKNOWN | NON-COLLISION EVENTS<br>01 - OVERTURN/ROLLOVER<br>02 - FIRE/EXPLOSION<br>03 - IMMERSION<br>04 - JACKKNIFE<br>05 - CARGO/EQUIPMENT LOSS OR SHIFT<br>06 - EQUIPMENT FAILURE (BLOWN TIRE, BRAKE FAILURES, ETC)<br>07 - SEPARATION OF UNITS<br>08 - RAN OFF ROAD RIGHT<br>09 - RAN OFF ROAD LEFT<br>10 - CROSS MEDIAN<br>11 - CROSS CENTER LINE<br>OPPOSITE DIRECTION OF TRAVEL<br>12 - DOWNHILL RUNAWAY<br>13 - OTHER NON-COLLISION | COLLISION WITH FIXED OBJECT<br>25 - IMPACT ATTENUATOR/CRASH CUSHION<br>26 - BRIDGE OVERHEAD STRUCTURE<br>27 - BRIDGE PIER OR ABUTMENT<br>28 - BRIDGE PARAFET<br>29 - BRIDGE RAIL<br>30 - GUARDRAIL FACE<br>31 - GUARDRAIL END<br>32 - PORTABLE BARRIER<br>33 - MEDIAN CABLE BARRIER<br>34 - MEDIAN GUARDRAIL BARRIER<br>35 - MEDIAN CONCRETE BARRIER<br>36 - MEDIAN OTHER BARRIER<br>37 - TRAFFIC SIGN POST<br>38 - OVERHEAD SIGN POST<br>39 - LIGHT/LUMINARIES SUPPORT<br>40 - UTILITY POLE<br>41 - OTHER POST, POLE OR SUPPORT<br>42 - CULVERT<br>43 - CURB<br>44 - DITCH<br>45 - EMBANKMENT<br>46 - FENCE<br>47 - MAILBOX<br>48 - TREE<br>49 - FIRE HYDRANT<br>50 - WORK ZONE MAINTENANCE EQUIPMENT<br>51 - WALL, BUILDING, TUNNEL<br>52 - OTHER FIXED OBJECT |
|---|--|--|

|                         |                           |  |  |
|-------------------------|---------------------------|--|--|
| UNIT SPEED<br><b>25</b> | POSTED SPEED<br><b>25</b> | TRAFFIC CONTROL<br><b>12</b><br>01 - NO CONTROLS<br>02 - STOP SIGN<br>03 - YIELD SIGN<br>04 - TRAFFIC SIGNAL<br>05 - TRAFFIC FLASHERS<br>06 - SCHOOL ZONE<br>07 - RAILROAD CROSSEDBUCKS<br>08 - RAILROAD FLASHERS<br>09 - RAILROAD GATES<br>10 - CONSTRUCTION BARRICADE<br>11 - PERSON (FLAGGER, OFFICER)<br>12 - PAVEMENT MARKINGS<br>13 - CROSSEDBUCK LINES<br>14 - WALK/DON'T WALK<br>15 - OTHER<br>16 - NOT REPORTED | UNIT DIRECTION<br>FROM <b>3</b> TO <b>4</b><br>1 - NORTH<br>2 - SOUTH<br>3 - EAST<br>4 - WEST<br>5 - NORTHEAST<br>6 - NORTHWEST<br>7 - SOUTHEAST<br>8 - SOUTHWEST<br>9 - UNKNOWN |
|-------------------------|---------------------------|--|--|

